

Rhythm

Psalm 23

Words and Music by
Tom Pennington, Sheila Pennington
Benjamin Mason, Lauren Mason

Stately (♩ = 66)

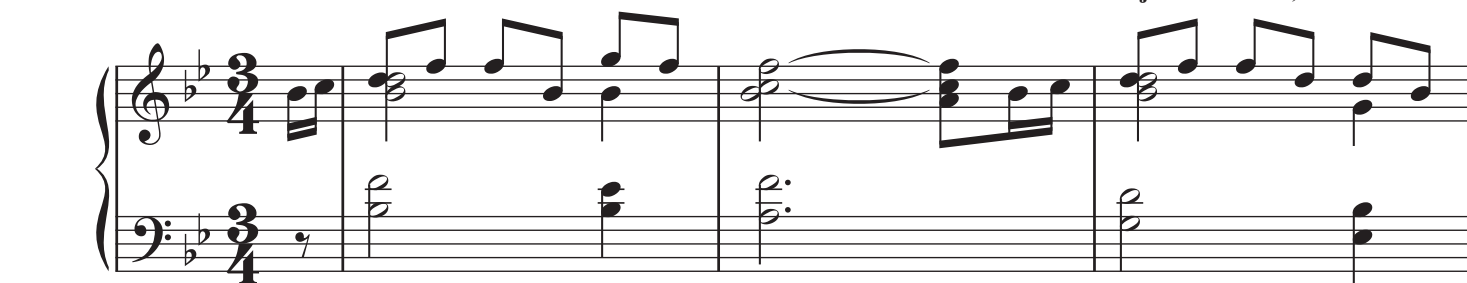

Rhythm

Psalm 23 -2-

16 Verse

20

24

Chorus

Chorus

28

32

Rhythm

Psalm 23 -3-

36

Measures 36-39 of the musical score. The key signature has two flats (B-flat and E-flat). Measure 36 starts with a treble clef and a bass clef. The melody in the treble clef begins with a half note G4, followed by quarter notes A4, B-flat4, and C5. The bass line consists of quarter notes G2, A2, B-flat2, and C3. Measures 37 and 38 continue the melody and bass line. Measure 39 features a long, sustained chord in the treble clef, with the bass line continuing.

40

Verse

Measures 40-43 of the musical score. The key signature has two flats (B-flat and E-flat). Measure 40 starts with a treble clef and a bass clef. The melody in the treble clef begins with a half note G4, followed by quarter notes A4, B-flat4, and C5. The bass line consists of quarter notes G2, A2, B-flat2, and C3. Measures 41 and 42 continue the melody and bass line. Measure 43 features a long, sustained chord in the treble clef, with the bass line continuing.

44

Measures 44-47 of the musical score. The key signature has two flats (B-flat and E-flat). Measure 44 starts with a treble clef and a bass clef. The melody in the treble clef begins with a half note G4, followed by quarter notes A4, B-flat4, and C5. The bass line consists of quarter notes G2, A2, B-flat2, and C3. Measures 45 and 46 continue the melody and bass line. Measure 47 features a long, sustained chord in the treble clef, with the bass line continuing.

48

mp

Measures 48-51 of the musical score. The key signature has two flats (B-flat and E-flat). Measure 48 starts with a treble clef and a bass clef. The melody in the treble clef begins with a half note G4, followed by quarter notes A4, B-flat4, and C5. The bass line consists of quarter notes G2, A2, B-flat2, and C3. Measures 49 and 50 continue the melody and bass line. Measure 51 features a long, sustained chord in the treble clef, with the bass line continuing.

52

Measures 52-55 of the musical score. The key signature has two flats (B-flat and E-flat). Measure 52 starts with a treble clef and a bass clef. The melody in the treble clef begins with a half note G4, followed by quarter notes A4, B-flat4, and C5. The bass line consists of quarter notes G2, A2, B-flat2, and C3. Measures 53 and 54 continue the melody and bass line. Measure 55 features a long, sustained chord in the treble clef, with the bass line continuing.

Rhythm

Psalm 23 -4-

56

mf

This system contains measures 56 through 59. The treble clef staff features a melody of eighth and quarter notes, while the bass clef staff provides a harmonic accompaniment with chords and moving lines. A mezzo-forte (*mf*) dynamic marking is present in measure 56.

60

This system contains measures 60 through 63. The treble clef staff includes a half note with a fermata in measure 61. The bass clef staff continues the accompaniment with eighth and quarter notes.

64

This system contains measures 64 through 67. The treble clef staff features a melody of eighth and quarter notes, and the bass clef staff provides a harmonic accompaniment with chords and moving lines.

68

This system contains measures 68 through 71. The treble clef staff includes a half note with a fermata in measure 69. The bass clef staff continues the accompaniment with eighth and quarter notes.

72

This system contains measures 72 through 75. The treble clef staff features a melody of eighth and quarter notes, and the bass clef staff provides a harmonic accompaniment with chords and moving lines.

Rhythm

Psalm 23 -5-

76

Measures 76-79 of the musical score. The key signature has two flats (B-flat and E-flat). The melody in the right hand consists of chords and single notes, while the bass line features a steady eighth-note accompaniment. Measure 79 ends with a sharp sign (#) on the F note in the bass line.

80

Measures 80-83 of the musical score. The melody continues with chords and single notes. The bass line maintains the eighth-note accompaniment. Measure 83 ends with a sharp sign (#) on the F note in the bass line.

84

Measures 84-87 of the musical score. The melody continues with chords and single notes. The bass line maintains the eighth-note accompaniment. Measure 87 ends with a sharp sign (#) on the F note in the bass line.

88

Measures 88-91 of the musical score. Measure 88 features a long, sustained chord in the right hand, indicated by a large oval. The bass line continues with the eighth-note accompaniment. Measure 91 ends with a sharp sign (#) on the F note in the bass line.

92

Measures 92-95 of the musical score. The melody continues with chords and single notes. The bass line maintains the eighth-note accompaniment. Measure 95 ends with a sharp sign (#) on the F note in the bass line.

Rhythm

Psalm 23 -6-

96

Measures 96-99 of the musical score. Measure 96 features a half note G4 in the treble and a half note E3 in the bass, both with a fermata. Measures 97-99 continue with various eighth and quarter notes in both staves, maintaining the B-flat major key signature.

100

Measures 100-103 of the musical score. Measure 100 begins with a half note G4 in the treble and a half note E3 in the bass. The subsequent measures contain eighth and quarter notes in both staves, continuing the melodic and harmonic progression.

104

Poco Rit.

Measures 104-106 of the musical score. Measure 104 starts with a half note G4 in the treble and a half note E3 in the bass. Measure 105 continues with similar notation. Measure 106 concludes the section with a whole note G4 in the treble and a whole note E3 in the bass, both with a fermata. The tempo marking *Poco Rit.* is placed above the staff.